

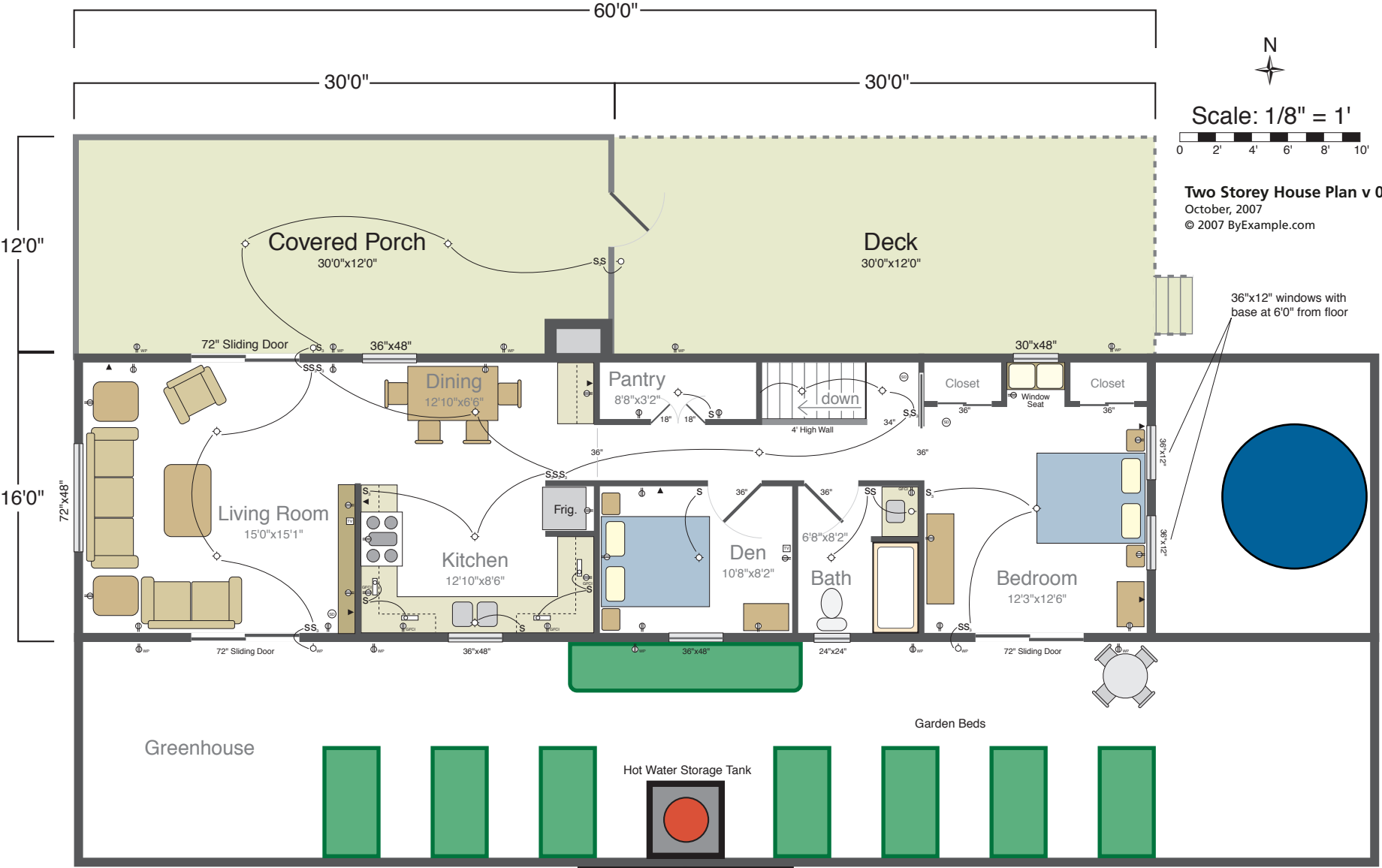

Scale: 1/8" = 1'



**Two Storey House Plan v 0.1.B**  
October, 2007  
© 2007 ByExample.com



- Notes:**
- All dimensions are written: W x H.
  - Foundation: 18"x18" 3000 psi reinforced concrete.
  - Basement: 16"x8"x8" cynder blocks, 11 courses w/ concrete slab floor.
  - Exterior Walls: 2"x6" - 16" O.C. frame, R30 insulation, & Stucco exterior.
  - Interior Walls: 1/2" sheet rock.
  - Floor: 2"x10" - 16" O.C. w/ 3/4" plywood subfloor. Finish to be determined.
  - Roof: Flat 2"x10" - 16" O.C., R50 insulation, plywood, & tar shingles.
  - All windows & exterior doors to be EnergyStar rated.



Solar Batch Collectors



Solar Oven



Propane Tank (100 gal.)